Casebook

Edition Five

Interface®

Casebook

Edition Five

Inspire & Create

At Interface, we know our products shine brightest when they are used in great projects. We're just as proud of the designers that find new ways to use our products as we are of our teams that created them.

Our Casebook features some of our favourite interiors using carpet tile, LVT and nora® rubber flooring. If you want to know more about the products used, you can search for them at **interface.com**

Nestle

Location
Bucharest, Romania

Architect
COS A&D Team

Project Size
3,000 m²

Carpet Products
Composure
Human Connections - Kerbstone , Moss & Moss in Stone
Ice Breaker
Look Both Ways - Step in Time & Step this Way

LVT Products
Level Set - Textured Stones & Textured Woodgrains
Look Both Ways - Walk of Life

Photography
Vlad Creteanu

Nestlé Good food, Good life

NESCAFÉ

Nestlé

FARMING
BLENDING
ROASTING
WHOLE ROASTED BEANS

Location
United Kingdom

Design
KKS Savills

Project Size
10,000 m²

Carpet Products
Human Nature - HN810 & HN850

LVT Products
Level Set - Woodgrains
Studio Set

nora® Rubber Product
nora® inlay designs

Photography
© Timothy Soar

Kingsley Napley

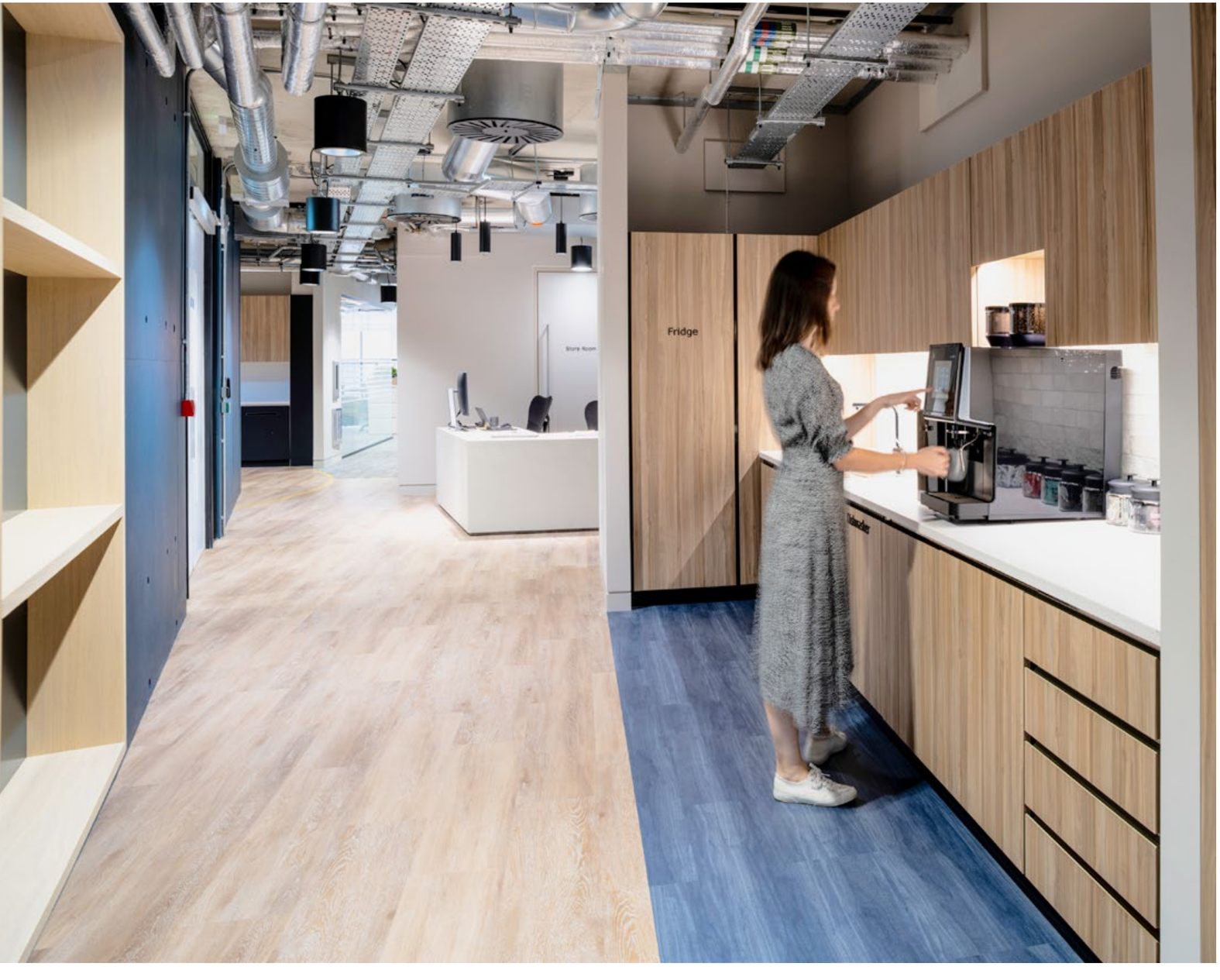
Fridge

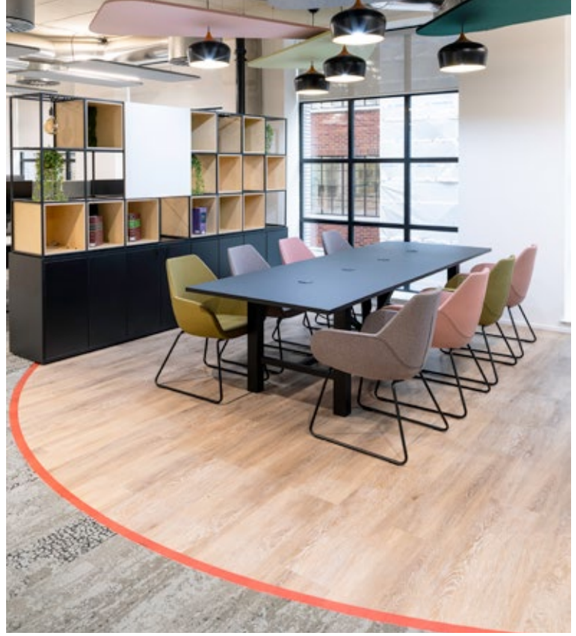

Strandhotel Duhnen

Location
Duhnen, Germany

Architect & Interior Designer
Architekturbüro: Das Syndikat
(Kai-Uwe Fischer), Bruchhausen-Vilsen

Installer
Maik Strehlow, Burweg

Project Size
1,540 m²

Carpet Product
Head over Heels M0827

LVT Product
Level Set - Textured Woodgrains

Services
Design Studio

Photography
© 2020 Kamp Hotels

Location
Barcelona, Spain

Architect
Area Zero 2.0

Project Size
1,372.5 m²

Carpet Product
Employ Loop

LVT Product
Level Set - Textured Woodgrains

Services
TacTiles®

Photography
© Diambramariani

Edenred

University of Surrey

Location
United Kingdom

Design
Morgan Lovell

Project Size
450 m²

Carpet Products
Barricade Two
Human Connections - Moss, Paver, Rue & Stone Course

LVT Products
Look Both Ways - Walk About, Walk on By & Walk the Aisle

Photography
© Philip Vile

you are
enough

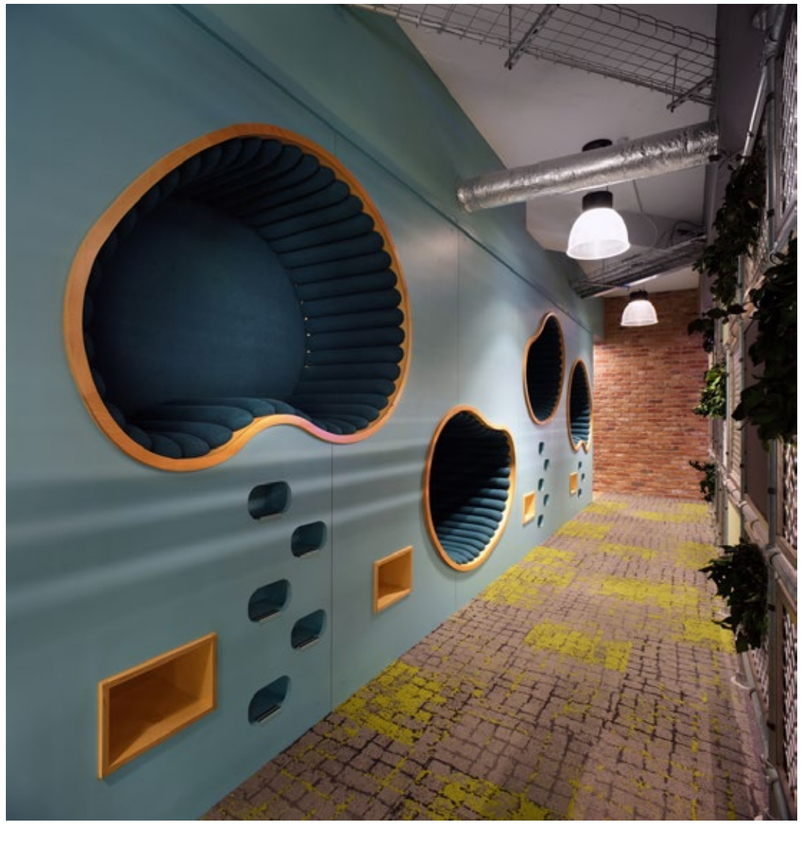

Vital Business Center Office Building

Location
Budapest, Hungary

Architect
Nanavízió

Project Size
300 m²

nora® Rubber Product
noraplan® uni

Photography
Ferenc Riznicsenkó

Location
Düsseldorf, Germany

Interior Designer
Baierl & Demmelhuber
Innenausbau GmbH, Töging

Installer
Speckner Bodenbeläge GmbH & Co. KG,
Waiblingen-Hegnach

Project Size
1,370 m²

Carpet Product
Heuga 727

Services
Design Studio

Photography
© Joachim Grothus

Wacom Europe GmbH

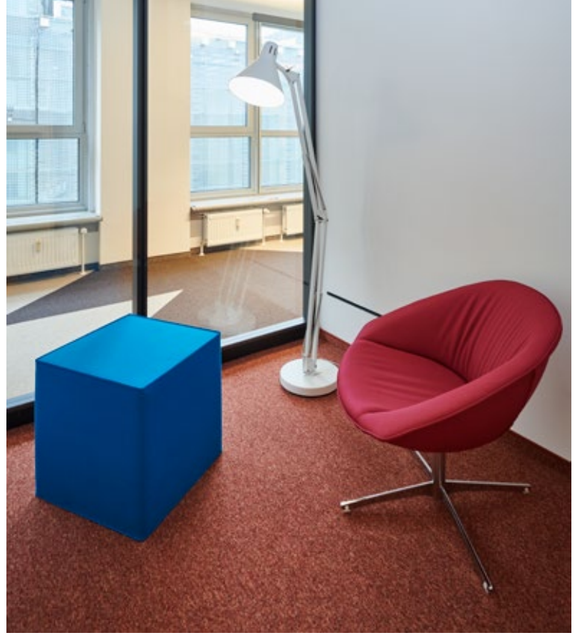

Interface Pennybank

Location
London, United Kingdom

Design
Morgan Lovell

Project Size
200 m²

Carpet Products
Barricade
Embodied Beauty - Zen Stitch [-CO2] & Shishu Stitch [-CO2]
Ice Breaker
Look Both Ways - Step This Way
NY+LON Streets - Wheler Street
World Woven - WW895
Woven Gradience

LVT Product
Level Set - Woodgrains

nora® Rubber Product
norament® 926 castello

Services
Design Studio

interface

Kimberly-Clark

Location
Almaty, Kazakhstan

Architect
Office Solutions

Project Size
350 m²

Carpet Products
NY+LON Streets - Broome Street & Mercer Street

LVT Product
Studio Set

Photography
Ilya Davydovich

Better Care
for a better world

Ambulatory Hospital

Location
Bucharest, Romania

Architect
Project Architect – Alexandra Nicula,
Art Interiors

Project Sponsor
Fundatia Mereu Aproape

Project Size
800 m²

nora® Rubber Products
noraplan® rolls
lona nTx, lona, sentica nTx, signa,
signa acoustic, signa ed, stone,
stone mobile (931), uni, unita
nora® stair nosing
T 5044 A/C
nora®stair angle
TG 7003U, TG 7004U, TW 7005U,
TW 7006U

Photography
Vlad Creteanu

Iberdrola

Location
Bilbao, Spain

Architect
Deurbe Arquitectura

Project Size
1,246 m²

Carpet Products
Heuga 530 II
Heuga 727
Touch & Tones II 103

LVT Product
Level Set - Textured Stones

Services
TacTiles®

Photographer
© Pedro Sasía

Location
Headfirst Group, The Netherlands

Architect
Fokkema & Partners

Project Size
1,850 m²

Carpet Product
Embodied Beauty Collection - Tokyo Texture [-CO2]

Photography
© Lucas van der Wee

Headfirst

Location
Stockholm

Project Size
455 m²

Carpet Products
Embodied Beauty Collection
Human Nature - HN840
Look Both Ways - Step it Up & Step this Way

LVT Products
Look Both Ways - Walk on By

nora® Rubber Products
noraplan® unita
noraplan® linee
norament® arago

Services
Design Studio
TacTiles®

Photographer
Jason Strong

Interface Stockholm

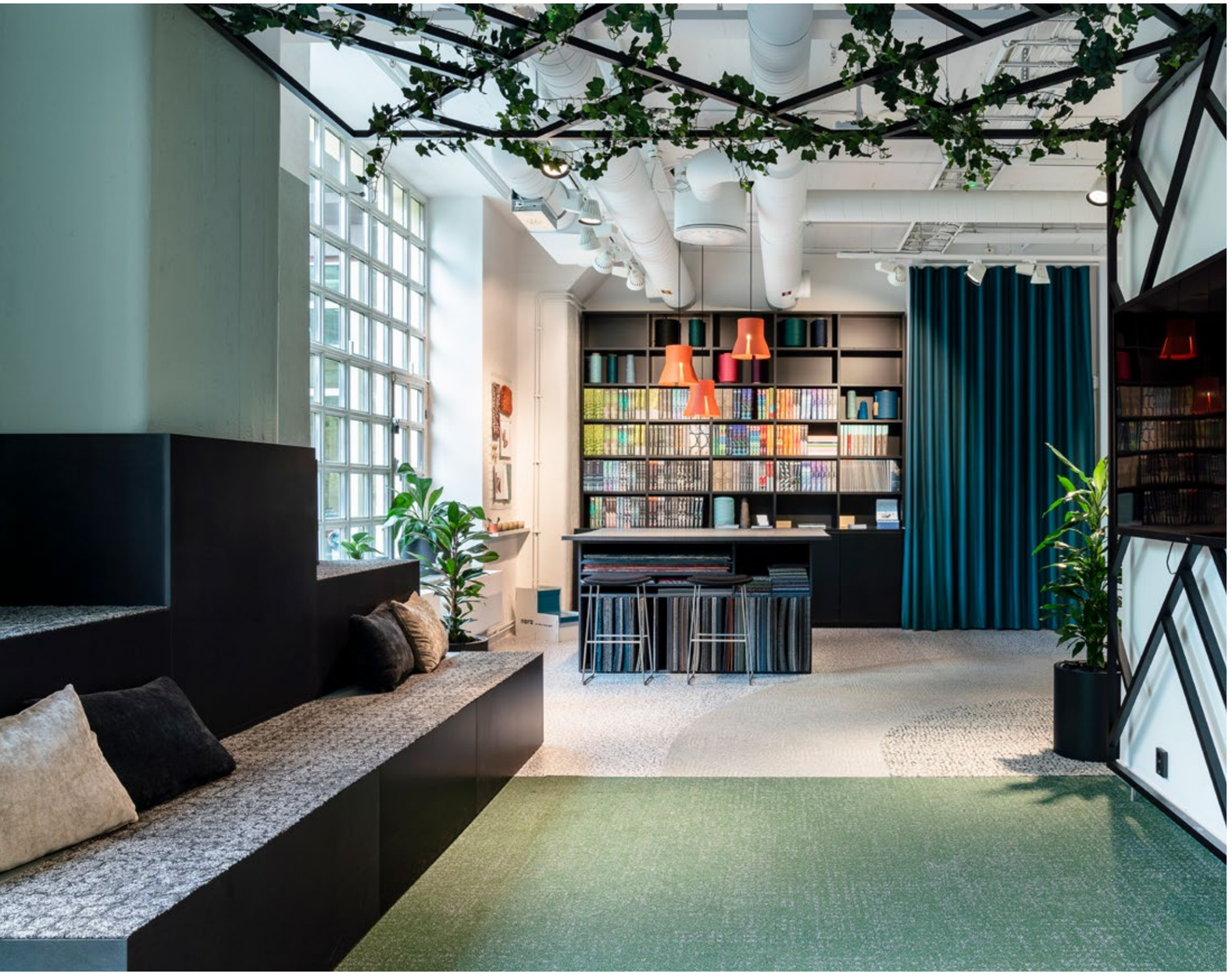

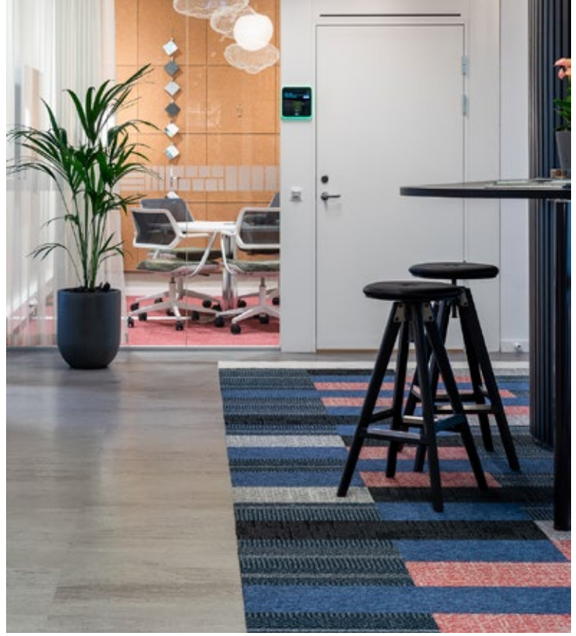

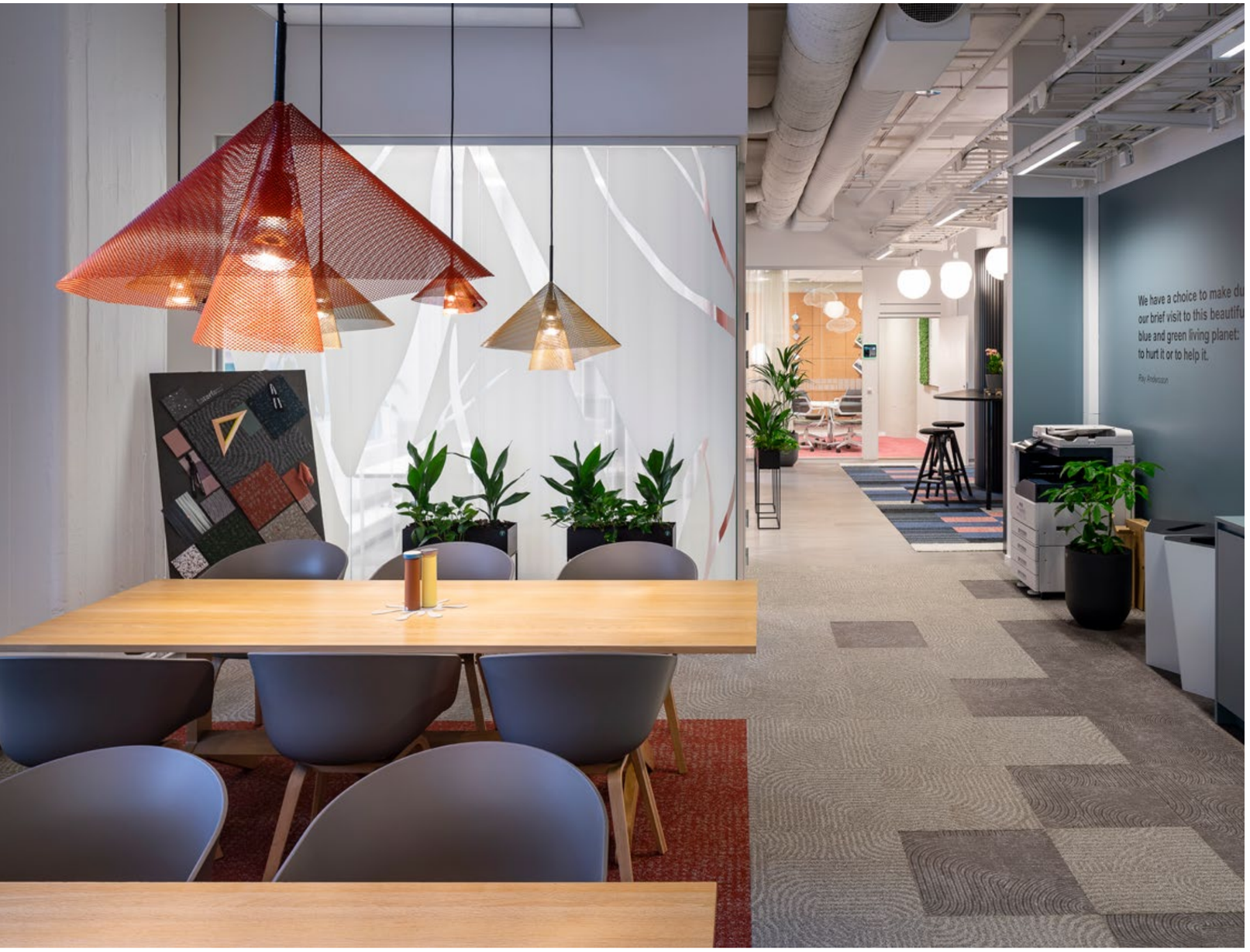
We have a choice to make du
our brief visit to this beautifu
blue and green living planet:
to hurt it or to help it.
Ray Anderson

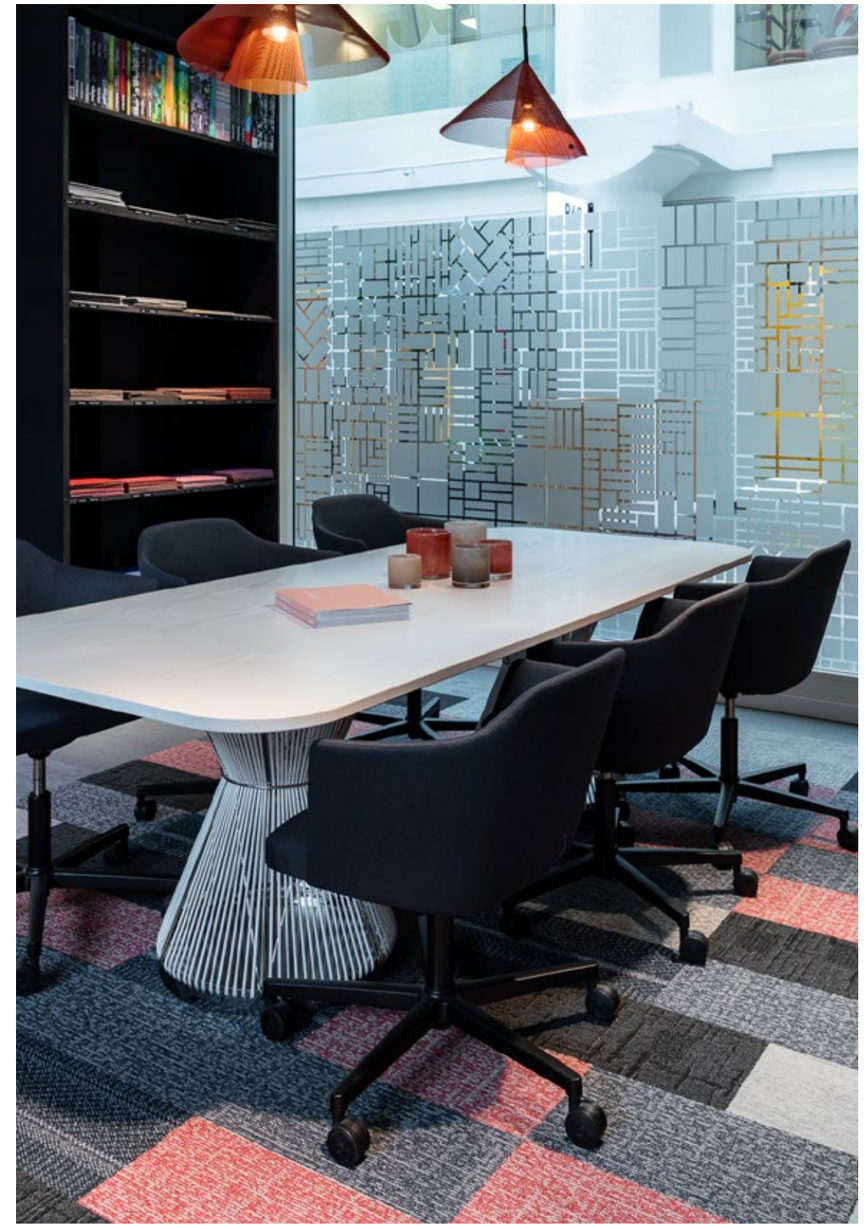

Arbeiterwohlfahrt Kreisverband Mönchen-gladbach e.V.

Location
Mönchengladbach, Germany

Architect & Interior Designer
schwinning+jammers GbR, Mönchengladbach

Installer
Bieberstein GmbH & Co.KG, Mönchengladbach

Project Size
2,978 m²

Carpet Products
Barricade Two
Human Connections - Flagstone, Kerbstone, Paver, Rue, Sett in Stone, Stone Course
World Woven - WW860, WW865, WW890, WW895

LVT Products
Level Set – Textured Stones & Textured Woodgrains

Services
Design Studio

Photography
© Joachim Grothus

AWO

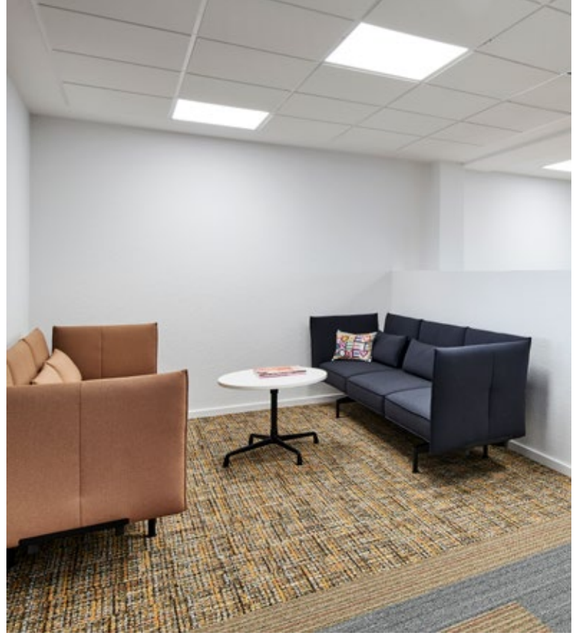

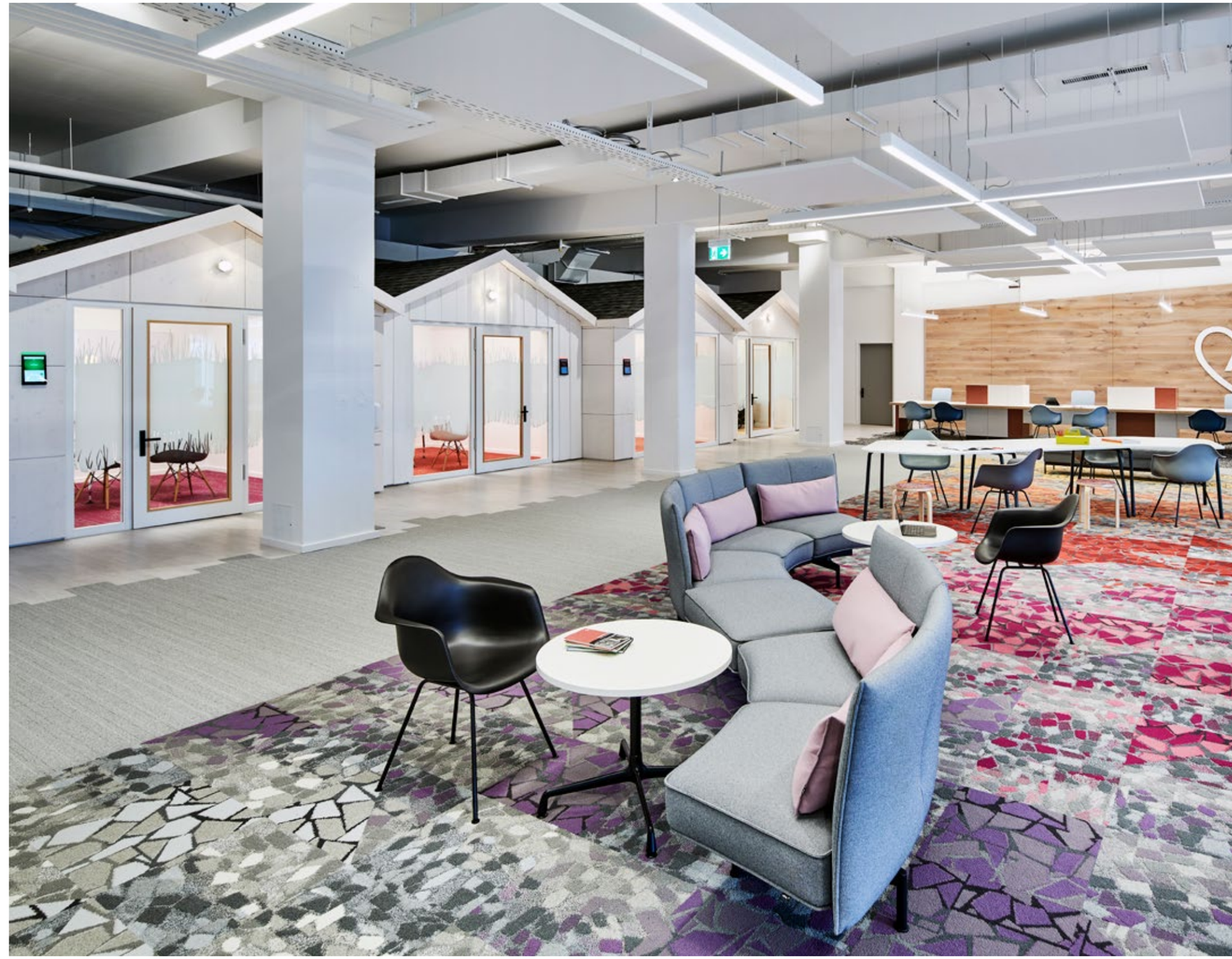

Unilever

Location
Hamburg, Germany

Architect
Planing
Stölken Schmidt Architekten
Nicole Stölken BDA M. Arch.
Matthias Schmidt BDA
Stadtplaner, Hamburg
Execustion
Schaub & Partner Architekten
Partnerschaftsgesellschaft,
Hamburg

Interior Designer
Joppich & Rieckhoff
Handelsgesellschaft für
Büroeinrichtungen mbH, Hamburg

Installer
Erich Mikeska GmbH, Ellerbek

Project Size
4,619 m²

Carpet Product
Ice Breaker

nora® Rubber Product
noraplan® unita

Services
Design Studio
SONE®

Photography
© Karsten Knocke

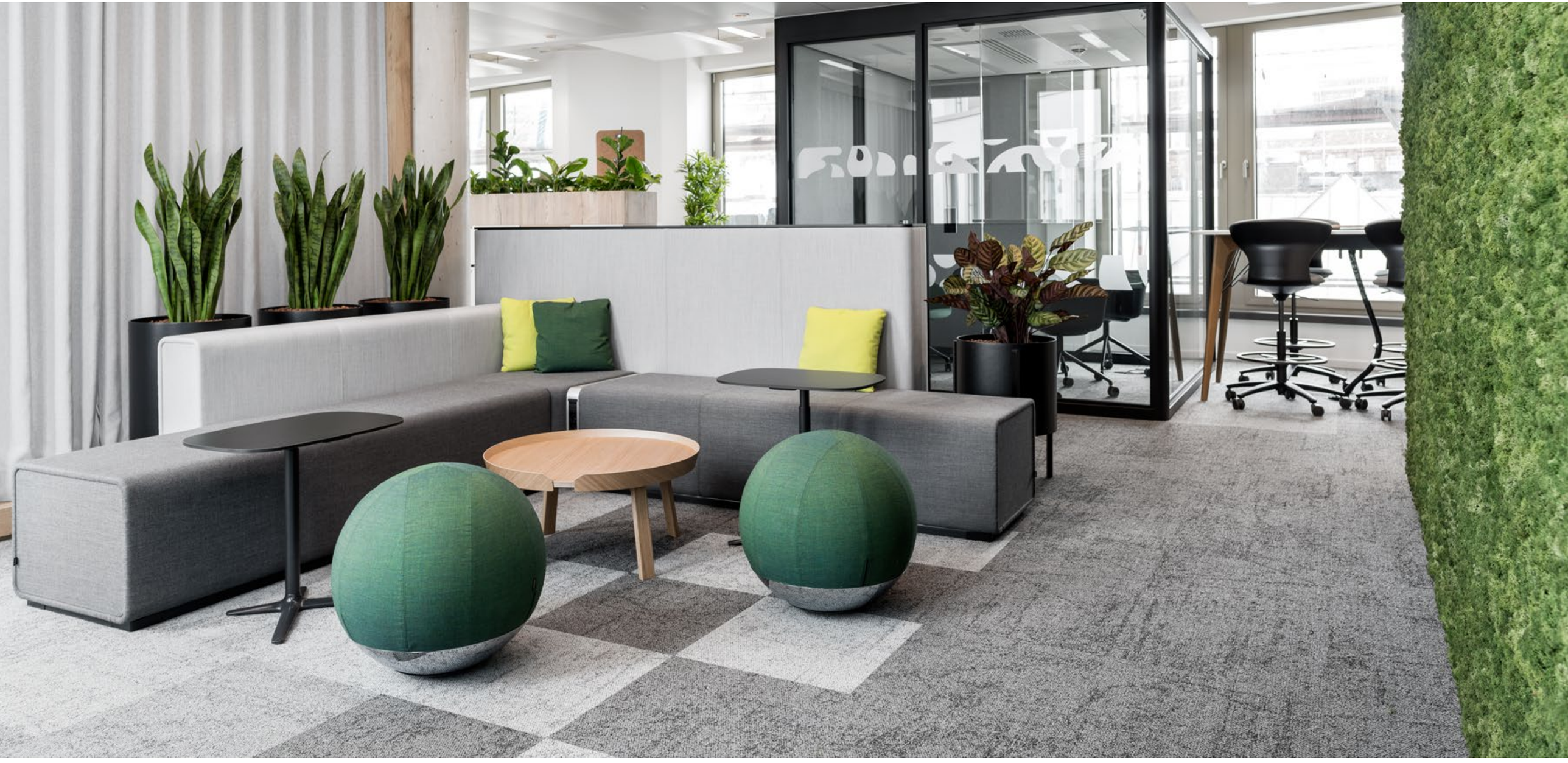

Mezzino Student Living

Location
Dublin, Ireland

Design
Think Contemporary

Project Size
100 m²

Carpet Product
Ice Breaker
Visual Code - Circuit Board

LVT Product
Level Set - Woodgrains

Photography
© Alex Urdaneta

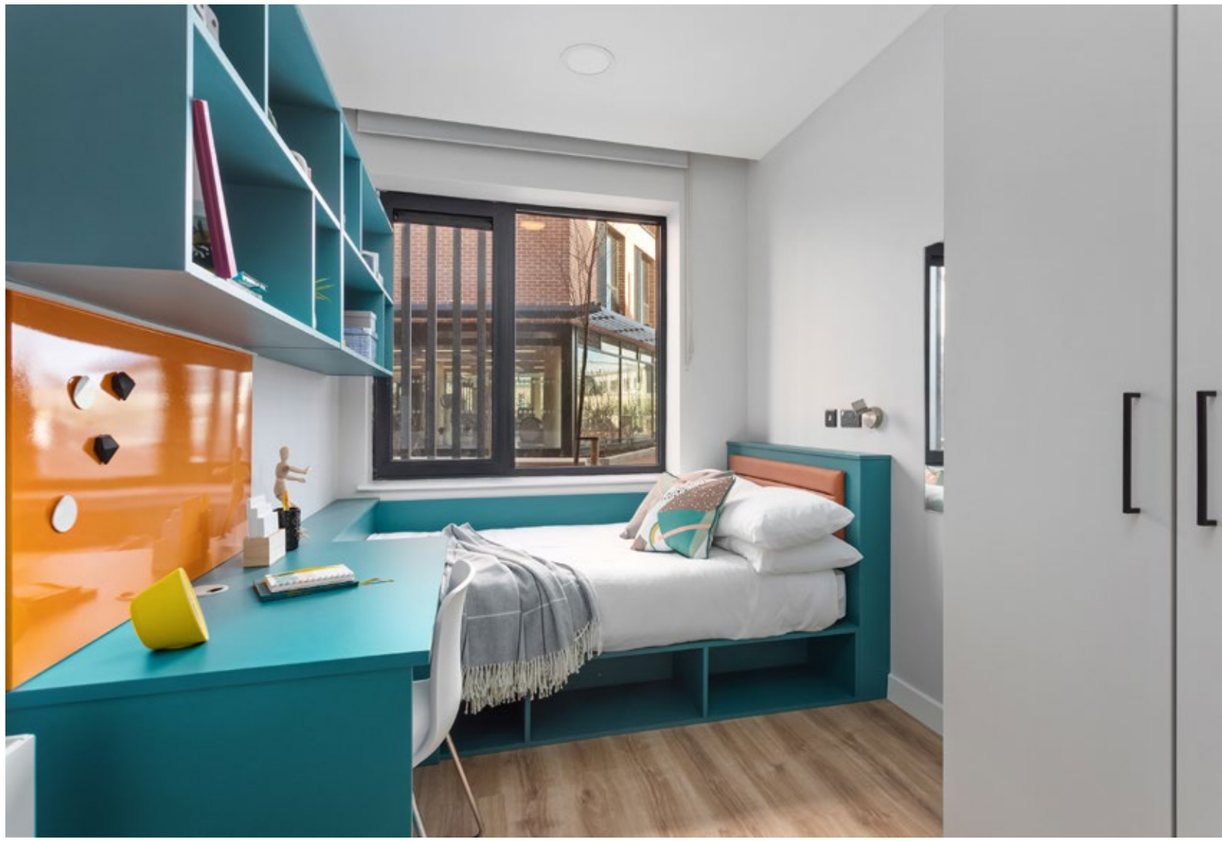

Swisscom Prime 2

Location
Zürich, Switzerland

Architect
Trispace AG, Matthias Strebel

Project Size
5,130 m²

Carpet Products
Composure
Human Connections - Moss & Sett in Stone
Human Nature - HN810, HN830, HN840 & HN850

Photographer
© Swisscom

swisscom

WorkCafé

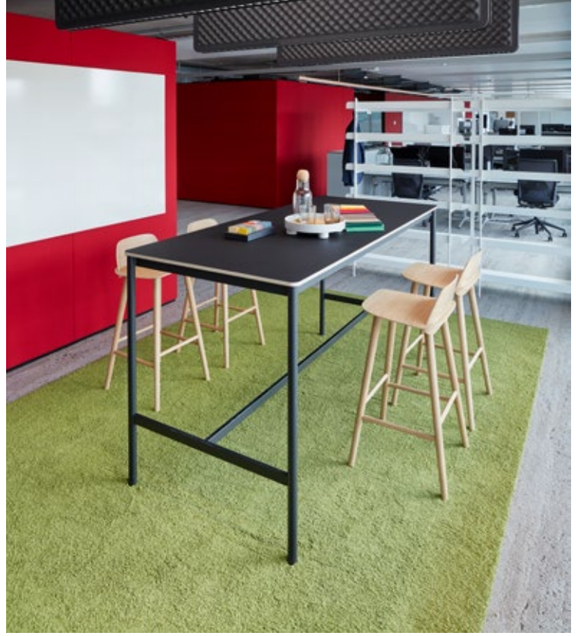

Zebra

Location
Brno, Czech

Architect
KYZLINK architects

Project Size
7,500 m²

Carpet Products
Look Both Ways
Net Effect
Urban Retreat

LVT Product
Look Both Ways

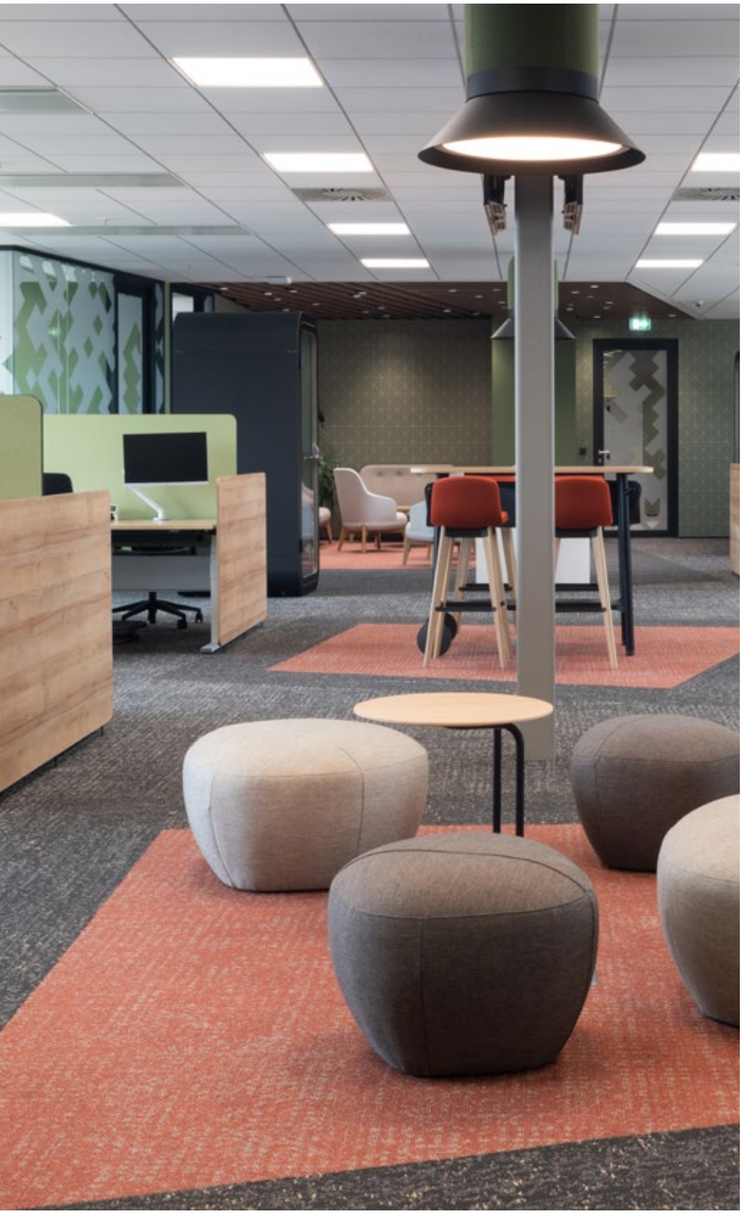

Lindt

Location
Prague, Czech

Architect
Tétris Design & Build s.r.o

Project Size
750 m²

Carpet Product
Composure

LVT Product
Level Set - Woodgrains

Aegon

Location
Madrid, Spain

Architect
Grupo Cador

Project Size
2,812.5 m²

Carpet Products
Works Freestyle
Yuton 104

LVT Products
Brushed Lines
Level Set - Textured Woodgrains

Services
TacTiles®

Sopra Steria Latitude

Location
Paris, France

Architect
Atelier Annie Vitipon

Fitout company
Actisol

End User
Sopra Steria

Project Size
18,500 m²

Carpet Products
Composure
Darning B&W
Heuga 727
Human Connections - Rue & Stone Course
Net Effect One - B601, B602 & B603
On Line
Transformation
Urban Retreat - UR501
World Woven - WW895

Services
Design Studio

Photography
Coutant Delphine

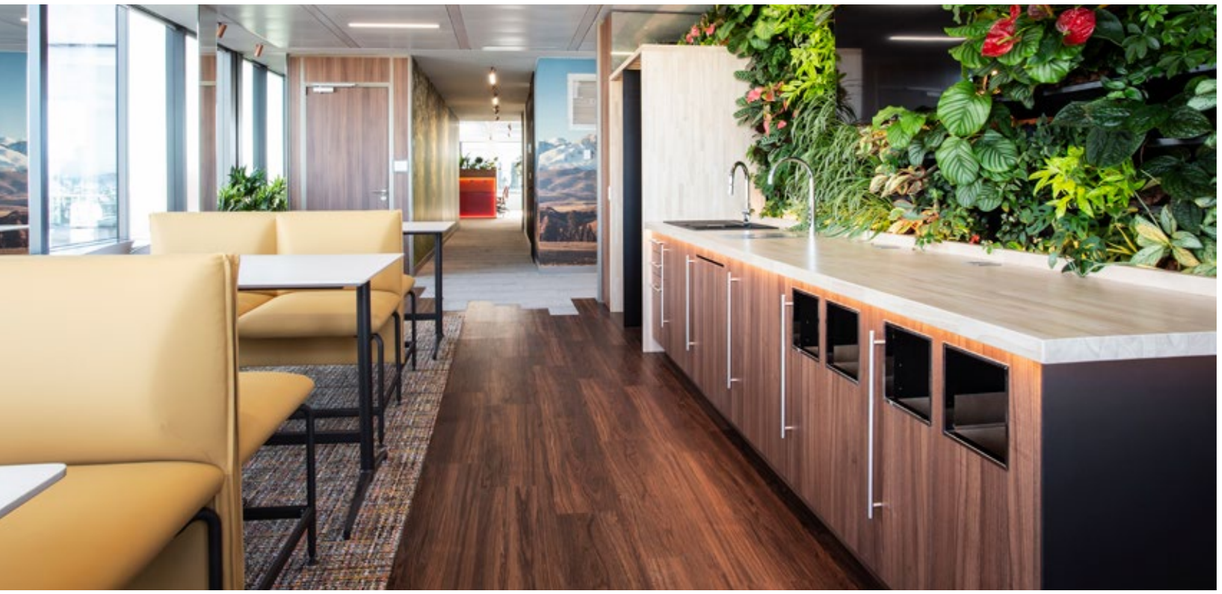

3-19

Location
Middle East, Dubai

Design
Xworks Interiors LLC

Project Size
2,000 m²

Carpet Products
Embodied Beauty - Geisha Gather, Zen Stitch [-CO2],
Tokyo Texture [-CO2], Vintage Kimono, Shishu Stitch [-CO2]
Human Connection - Flagstone, Kerbstone & Moss, Moss in Stone
Human Nature - HN810, HN840, HN830 & HN850
Ice Breaker
Net Effect - B601, B602 & B603
NY+LON Streets - Broome Street & Mercer Street
Touch and Tones II 101, 102 & 103
Touch of Timber
Woven Gradience - WG100 & WG200

LVT Products
Brushed Lines
Drawn Lines
Level Set - Textured Stones & Textured Woodgrains

nora® Rubber Products
norament® 926 castello

Services
Design Studio

Photographer
© Chris Goldstraw

Interface Dubai

Interfa

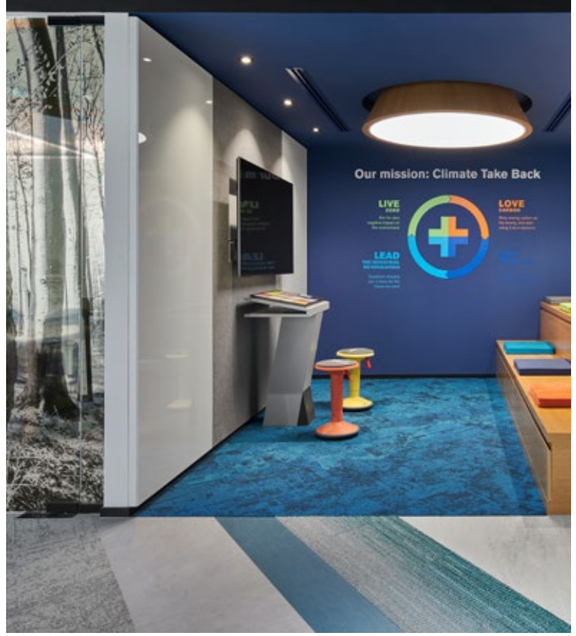
Our mission: Climate Take Back
LIVE
LOVE
LEAD

Interface

Interface

Location
Halle (Saale), Germany

Architect
EISENMANN:ARCHITEKTUR, Halle (Saale)

Interior Designer
Arcadis Germany GmbH, Halle (Saale)

Project Size
1,260 m²

Carpet Product
Embodied Beauty - Tokyo Texture [-CO2]

LVT Products
Brushed Lines

Services
TacTiles®

Photography
© Jochen Stüber

Arcadis Germany GmbH

Table Tennis Centre

Location
Almaty, Kazakhstan

Project Size
5,300 m²

nora® Rubber Product
norament® 926 stairtread
norament® 992 grano
noraplan® lona

Photography
PRO Space LLP

Vision

Location
Stockholm, Sweden

Architect
Catharina Witte Megaron

Project Size
5,000 m²

Carpet Products
Composure
Heuga 530 II
World Woven

Photography
Jason Strong

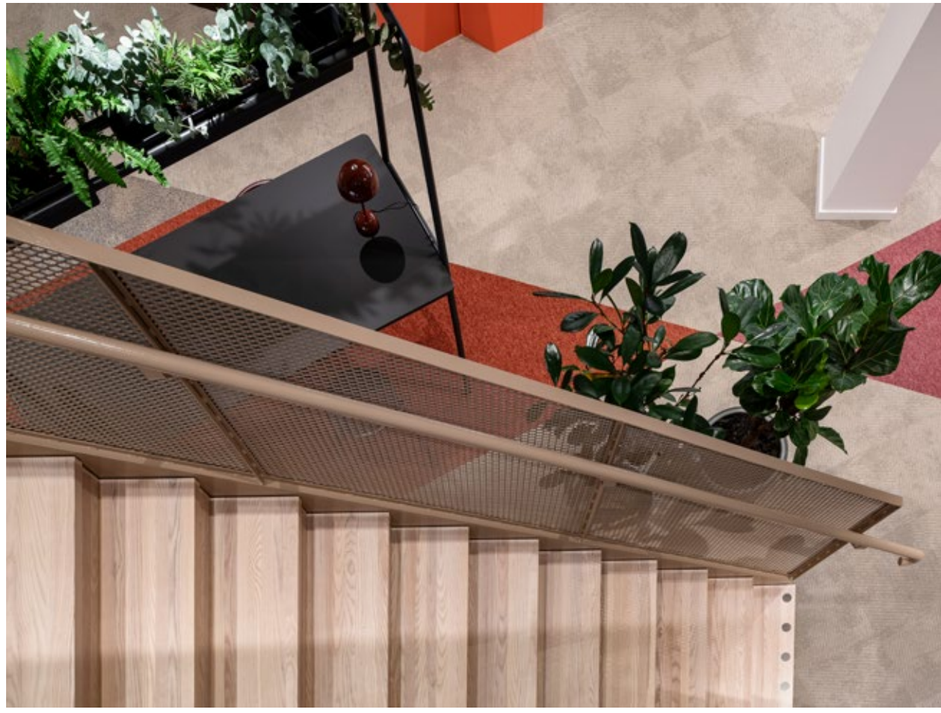

KPMG

Location
Bucharest, Romania

Project Size
6,500 m²

Carpet Products
Composure
Employ Lines
Employ Loop
Look Both Ways - Step this Way

LVT Products
Level Set - Textured Woodgrains

Services
Design Studio

Photography
Sabin Prodan (Trying To Do Art)

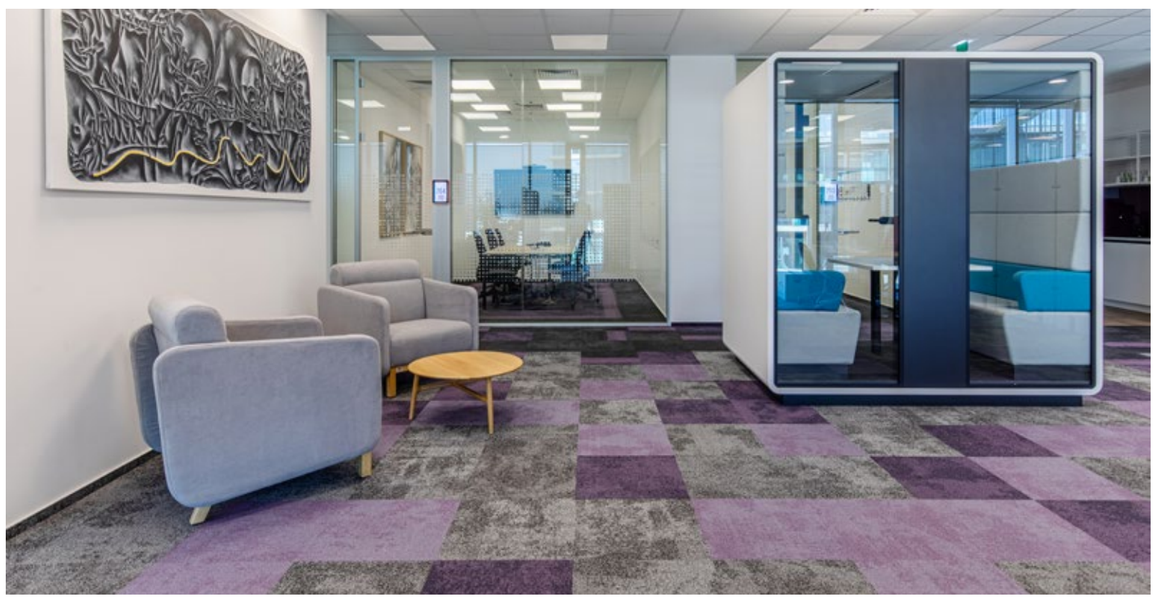

Oracle

Location
Budapest, Hungary

Architect
Mádi Láncos Stúdió - Budapest

Project Size
4,220 m²

Carpet Products
Human Nature - HN810
Look Both Ways - Step it Up & Step this Way

LVT Products
Level Set - Textured Stones

Photography
© Ákos Babecz

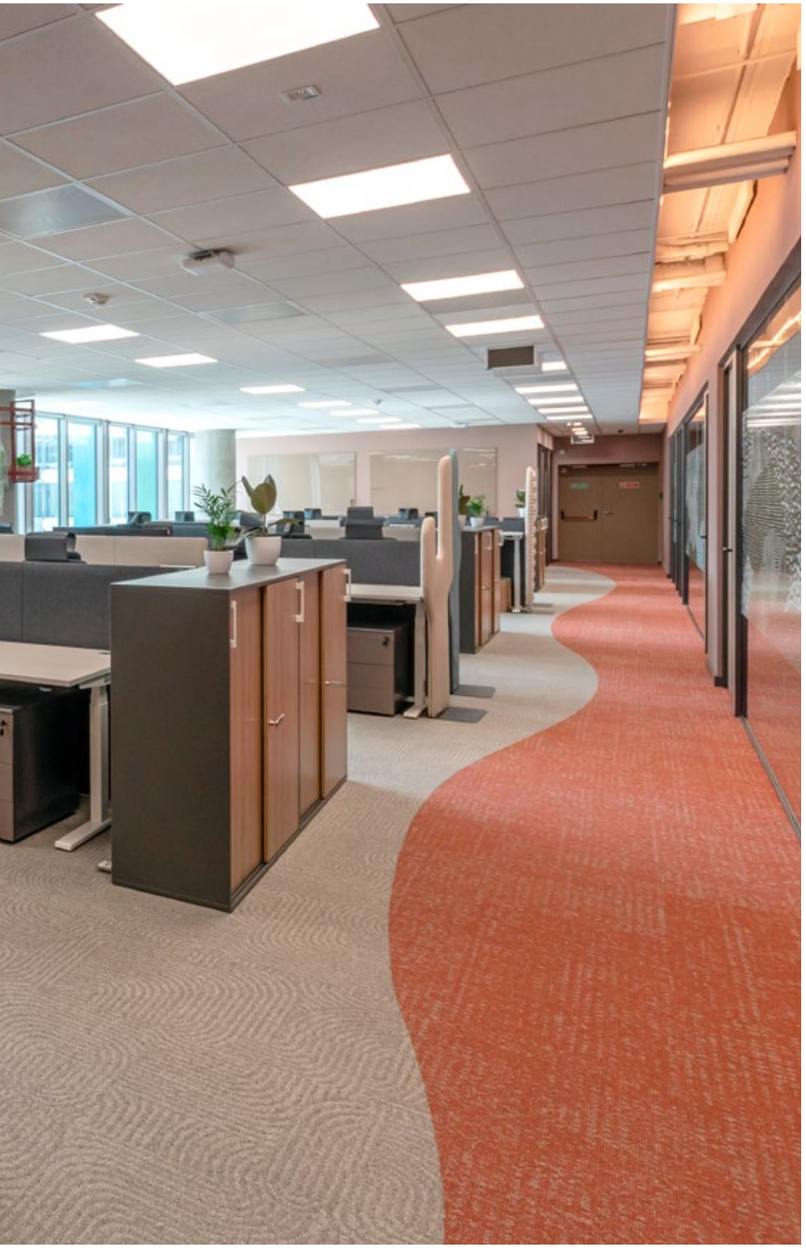

ORACLE

VMware Milan

Location
Milan, Italy

Architect
AMA - Albera Monti & Associati

Project Size
900 m²

Carpet Products
Human Connections - Moss, Moss in Stone,
Paver, Rue & Stone Course
Human Nature - HN830 & HN840

LVT Products
Level Set - Stones & Woodgrains

Services
Design Studio

Photography
Anna Minaeva

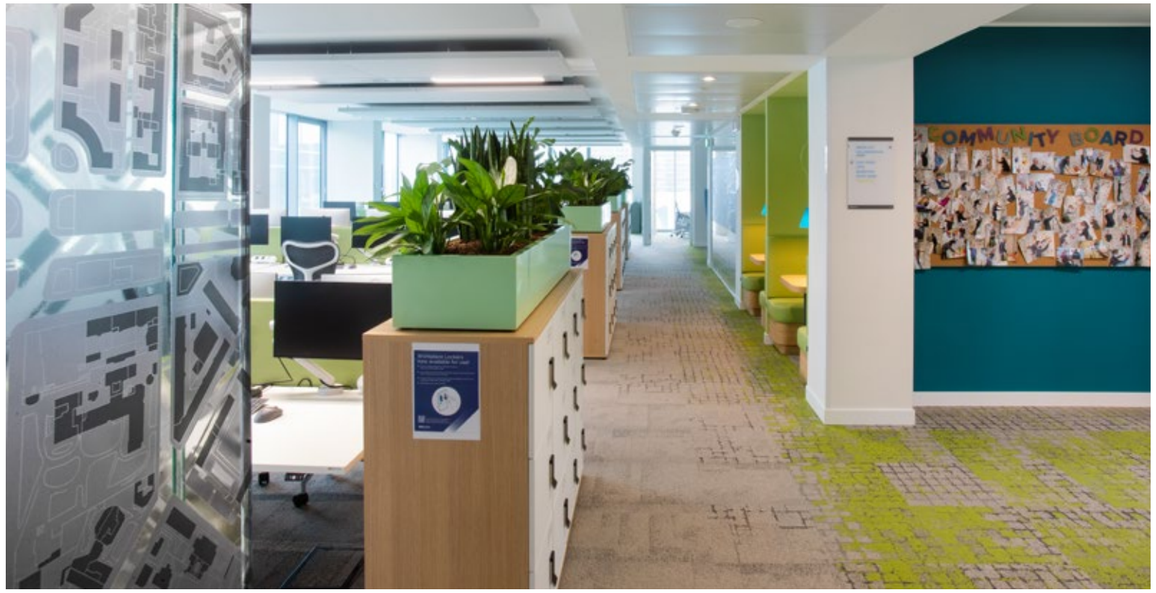
COMMUNITY BOARD

vmware

Amarone
14
Conference Room

Location
Rueil-Malmaison, France

Design
MAKE Office

Promoter
Fréo

Project Size
500 m²

Carpet Products
Ice Breaker
Look Both Ways - Step this Way

Services
Design Studio
Ultrasonic cutting

Photography
Coutant Delphine

Skware

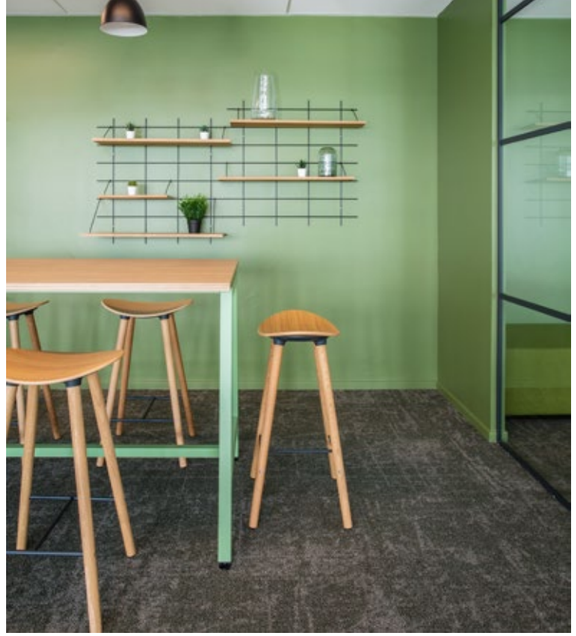

SKWARE
EN DÉTAIL
17 000 M²
DE BUREAUX NEUFS
ÉCOCERTIFIÉS
1 pers./10M²
HAUTEUR LIBRE
2,70m
271
places de
parking
BREEAM
Osmoz
UN ESPACE AMÉNAGÉ PAR
MAKEoffice

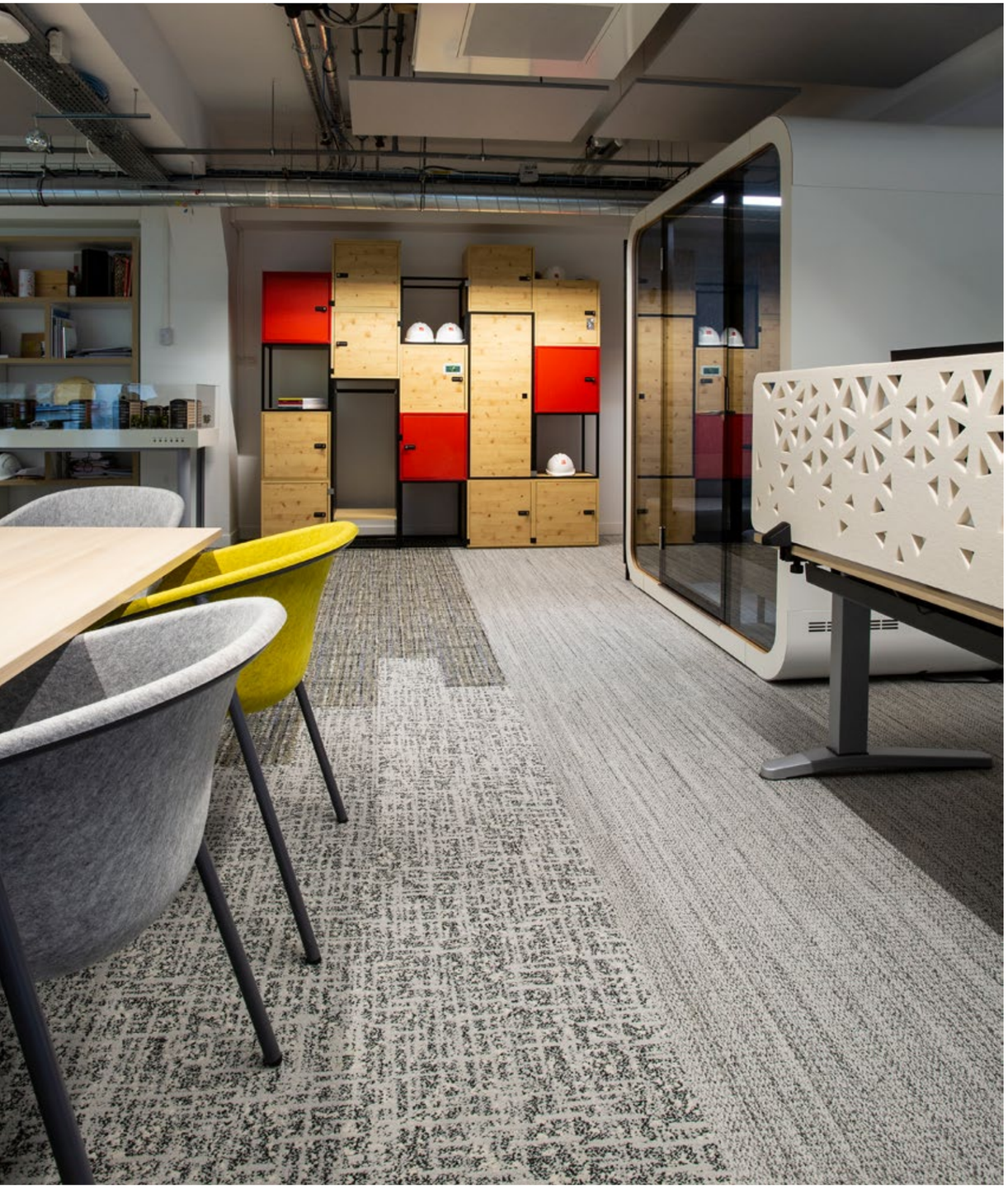

Caisse des Dépôts

Location
Paris, France

End User & Space Planning
Caisse des Dépôts

Fitout company
ERI & Eliez

Project Size
900 m²

Carpet Products
Composure
World Woven - WW870, WW890 & WW895

LVT Product
Look Both Ways - Walk on By

Services
Design Studio

Photography
Coutant Delphine

Location
Madrid, Spain

Architect
YNOT INTERIORISMO

Project Size
109 m²

Carpet Products
Barricade Two
Human Connections - Flagstone, Kerbstone & Moss
Urban Retreat - UR103

Services
TacTiles®

Photography
© YNOT INTERIORISMO

International College Spain

ADMISSIONS
RECEPTION

Our Global Family
EUROPE
CHINA
CENTRAL ASIA
SOUTHEAST ASIA
INDIA
MIDDLE EAST
ADMISSIONS
RECEPTION

Deloitte

Location
Prague, Czech

Architect
Atelier Kunc

Project Size
9,300 m²

Carpet Product
Composure

LVT Products
Level Set - Stones & Woodgrains

03

expect
MORE

École Centrale Supélec

Location
Gif-sur-Yvette, France

End User
CentraleSupélec, Paris-Saclay campus

Architect
Office for Metropolitan Architecture

Fitout Company
Lagarde & Meregnani

Construction Economist
Delporte Aumond Laigneau

Project Size
28,000 m²

nora® Rubber Product
noraplan® stone uni acoustic

Services
nora technical assistance

Photography
Philippe Ruault

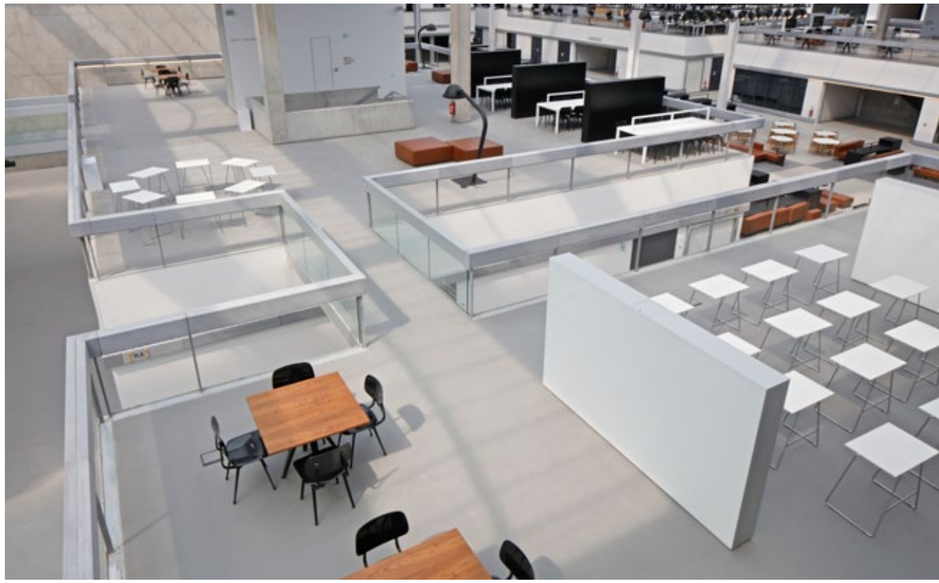

Location
Barcelona, Spain

Architect
Area Zero 2.0

Project Size
1,100 m²

Carpet Products
Human Nature - HN830
Near & Far

LVT Product
Level Set - Textured Woodgrains

Services
TacTiles®

Photography
©Diambramarianii

Almirall

Expert*
* We dare to try and learn
We are rigorous in everything we do
We strive to always be one step ahead

Specialized Europe

Location
Arnhem, The Netherlands

Architect
Weusten Liedenbaum Architecten

Project Size
1,300 m²

Carpet Products
Human Nature
Look Both Ways
Off Line
On Line
World Woven

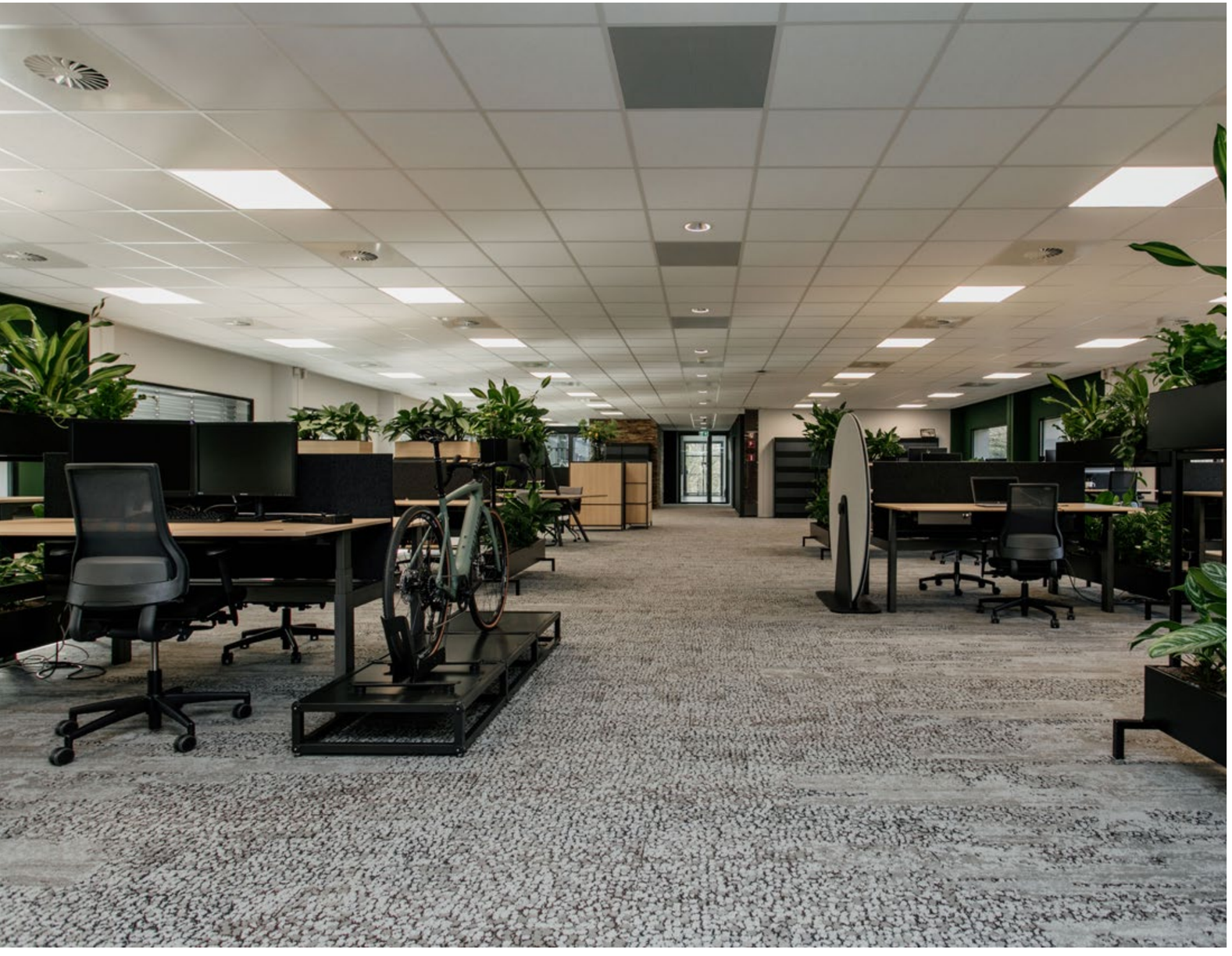

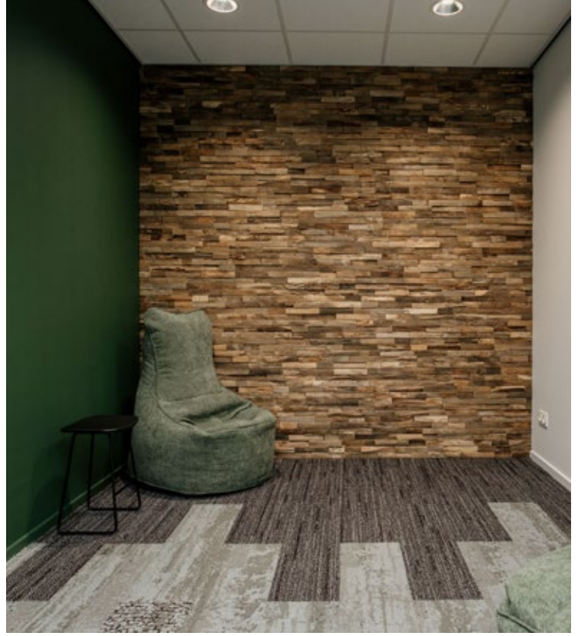

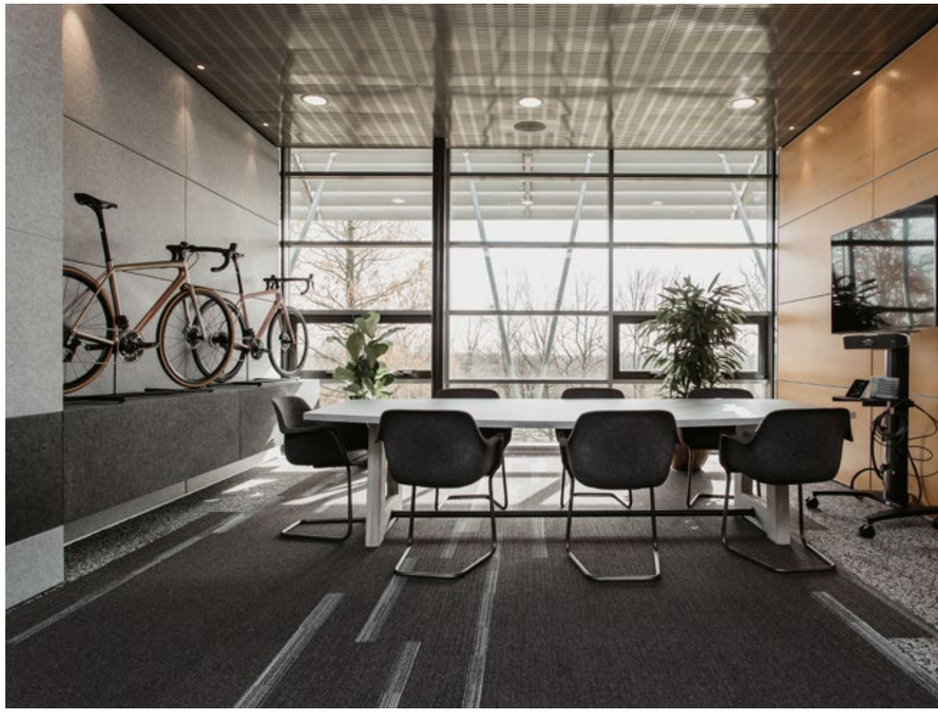

Jakobstads Language School

Location
Jakobstad-Pietarsaari, Finland

Architect
NAC Arkkitehdit

Project Size
2,340 m²

nora® Rubber Product
norament® 926 arago

Services
Inlays

Photography
© Jukka-Pekka Juvonen

WC

WC
WC

Universitäts-bibliothek Graz

Location
Graz, Austria

Architect
Atelier Thomas Pucher ZT GmbH, Graz

Installer
Schatz Objekt GesmbH, Wolfsberg

Project Size
3,610 m²

Products
Composure
Human Nature - HN810, HN830, HN840 & HN850
Urban Retreat - UR501

Services
Design Studio

Photography
© Schreyer David

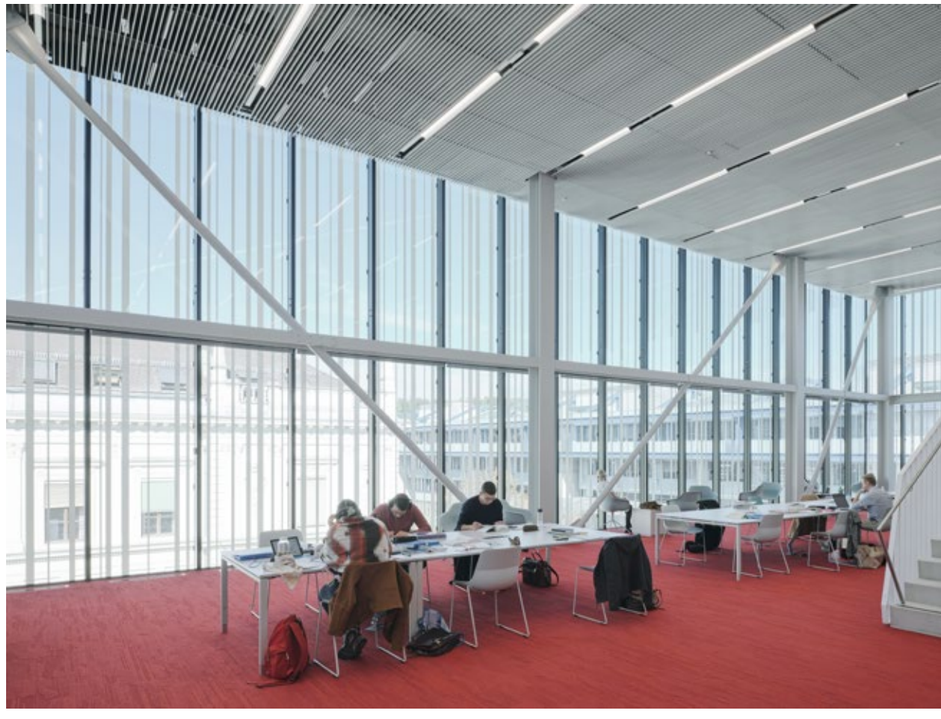

Spitzen-sportzentrum OYM

Location
Cham, Switzerland

Architect
Axess Architekten AG, Zug

Interior Designer
Barmade AG, Willisau

Installer
Hans Hassler AG, Zug

Project Size
13,300 m²

Carpet Product
Composure

nora® Rubber Products
norament® 992 satura
noraplan® sentica

Photography
© Regine Giesecke

TUE 25 AUG 17:29
1967

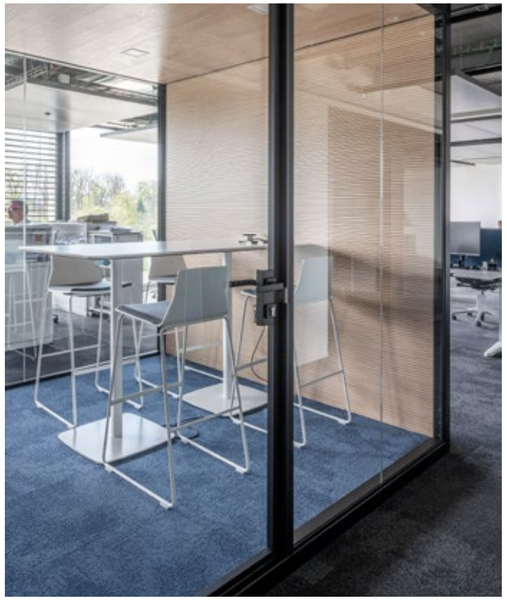

OYM
OYM

Mälardalens högskola

Location
Eskilstuna, Sweden

Architect
AIX Architecture

Project Size
11,700 m²

nora® Rubber Products
norament® 926 grano
norament® 926 grano stairtread
norament® 926 satura

Photography
© Lindmanphotography

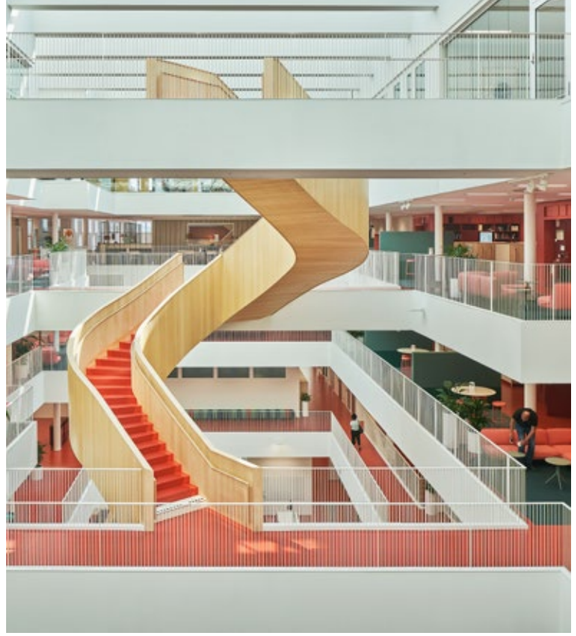

Postillion Hotel

Location
Den Haag, The Netherlands

Architect
B + B Interieurarchitectuur

Project Size
2,650 m²

Carpet Products
Embodied Beauty - Sashiko Stitch
NY+LON Streets - Mercer Street & Old Street

Photography
© Studio Beeldwerken

POSTILLION

Location
Nazarje, Slovenia

Architect
Delight Office Slovenia

Project Size
300 m^2

Carpet Products
Human Connections

Photographer
Jure Gasparic

Pfeifer

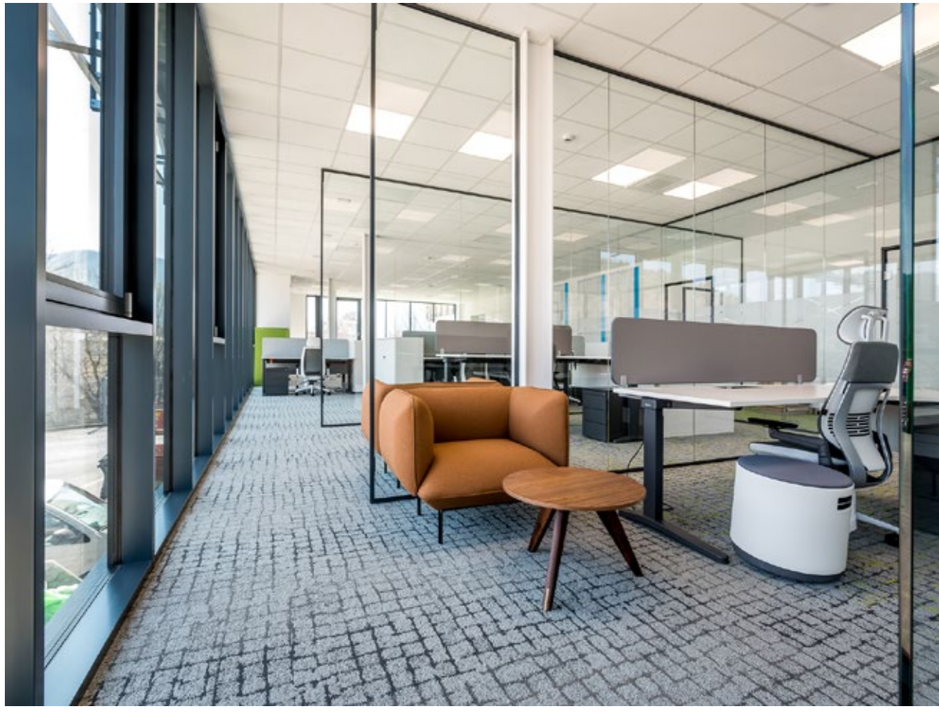

Cushman & Wakefield Milan

Location
Milan, Italy

Architect
Lamberto Agostini

Fitout company
C&W Design + Build

Promoter
Cushman & Wakefield

Project Size
1,800 m²

Carpet Products
Embodied Beauty - Sashiko Stitch & Vintage Kimono

LVT Products
Drawn Lines

Services
Design Studio

Photographer
The Jack Stupid

AT THE CENTER
OF
WHAT'S NEXT

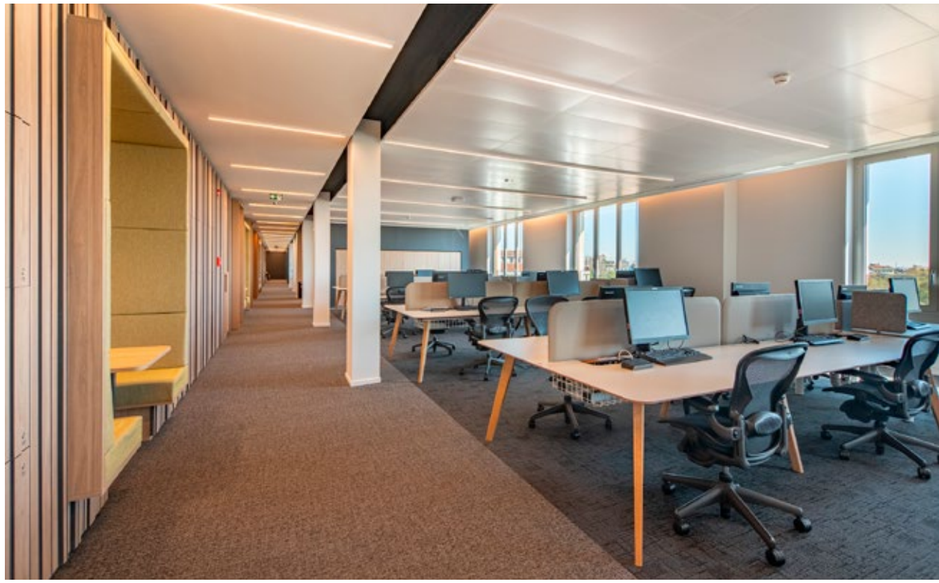

Location
Espoo, Finland

Architect
Avario Architects

Project Size
1,220 m²

Carpet Product
Composure

Photographer
© Laattapiste

Christian School of Espoo

ERGO Technology & Services S.A.

Location
Poland, Gdansk

Architect
Trzop Architekci, Bartosz Trzop

Project Size
4,546 m²

Carpet Products
Composure
New Horizons II

LVT Products
Level Set - Natural Woodgrains

Photography
Fotomohito

3.113
3.114
3.115
3.116
3.117
3.118
3.119
3.120
3.121
3.122
3.123
3.125
3.126
3.127
3.129
3.130
3.133
3.134
3.131
3.132
3.135
3.136

Location
Lelystad, The Netherlands

Architect
Kraaijvanger Architects

Project Size
23,000 m²

nora® Rubber Product
noraplan® signa

Photography
© Studio Beeldwerken

Porteum Lelystad

Location
Espoo, Finland

Architect
KVA Architects

Library Designer
Laura Euro

Project Size
1,234 m²

Carpet Product
Look Both Ways - Step this Way

Photography
Kristiina Klenberg, © Laattapiste

Lippulaiva library

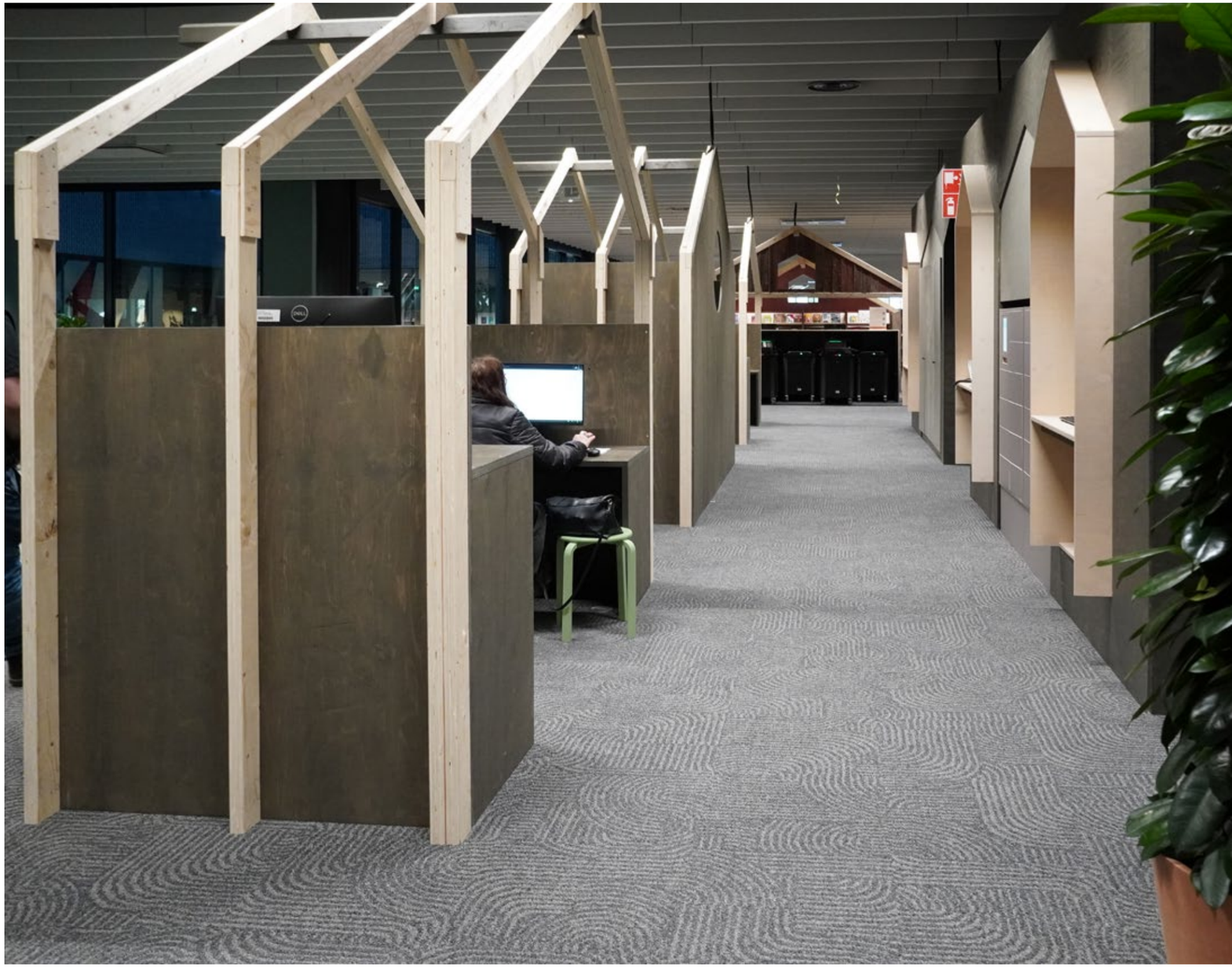

Les Roselières

Location
Novalaise, France

End User
Pays du Lac d'Aiguebelette

Architect
Emmanuel Maumy Designer

Fitout company
Silverton

Project Size
200 m²

Carpet Product
Look Both Ways - Step this Way

LVT Product
Level Set - Woodgrains

Photography
Anthony Cottarel

Puskás Ferenc Stadion

Location
Budapest, Hungary

Architect
Közti Zrt

Project Size
3,300 m²

nora® Rubber Products
noraplan® stone
norament® 926
norament® 926 Stairtread

Photographer
Ferenc Riznicsenkó

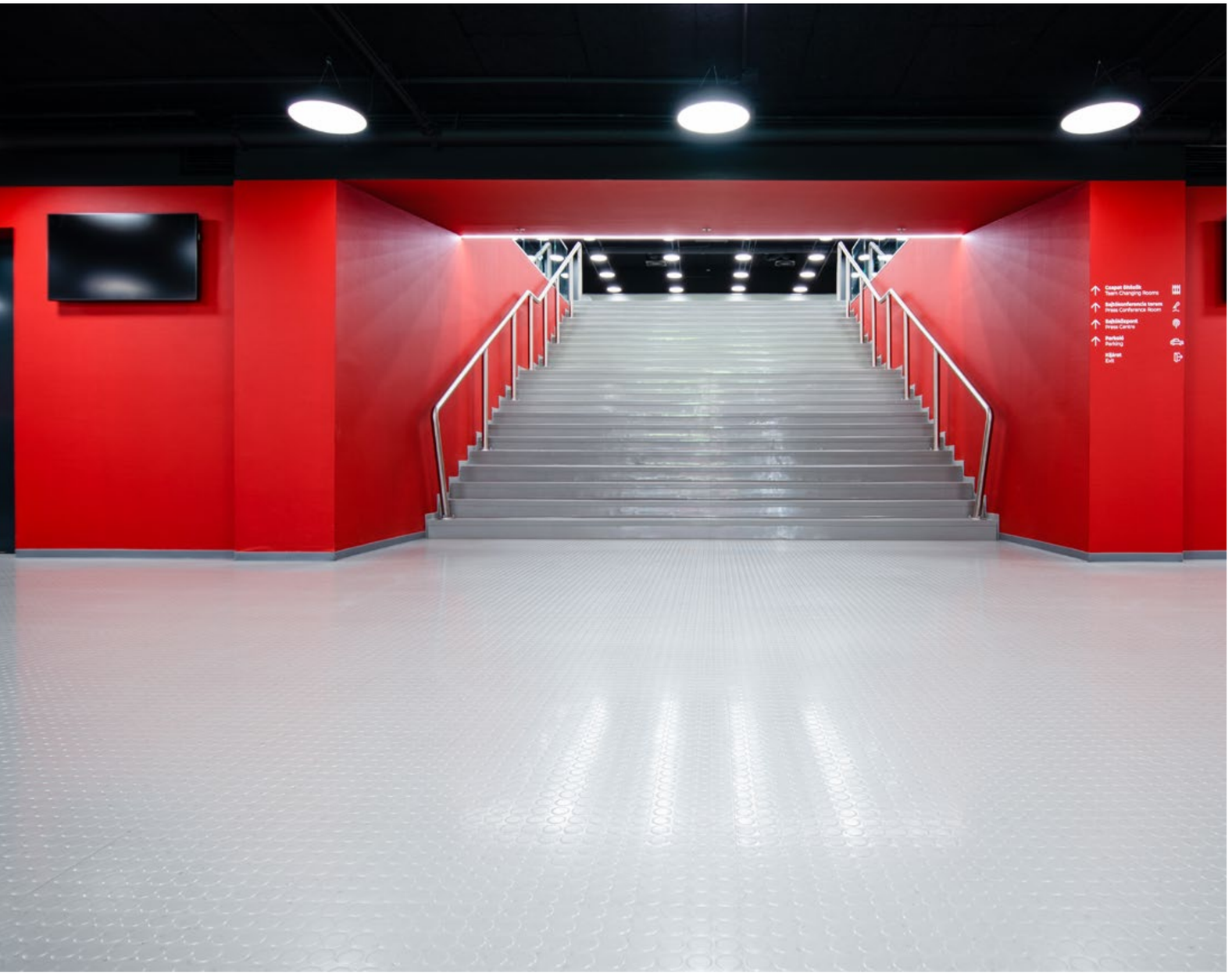
Szatnia
Team Changing Rooms
Sala konferencji prasowej
Press Conference Room
Sala konferencji
Press Centre
Parking
Parking
Wyjście
Exit

Dynatrace

Location
Barcelona, Spain

Architect
Planet Architects ZT GMBH

Project Size
600 m²

Carpet Products
Net Effect - B601, B602 & B603

Services
TacTiles®
Design Studio

Photographer
© Marcela Grassi Photography

COMA
TERZAN
SUPPLIES
MESSIER
LAEVENS

MESSIER
TORAGE

Double Tree by Hilton

Location
Sittard, The Netherlands

Project Size
2,600 m²

Products
Level Set - Natural Woodgrains

Photography
© Studio Beeldwerken

The Casebook Edition Five is printed on **100% recycled paper**.

Europe, Middle East & Africa

AE	+971 44508175
AT	+43 1 8102839
BA	+387 33 522 534
BE	+32 2 475 27 27
BG	+359 2 808 303
BY	+375 17 226 75 14
CH	+41 44 913 68 00
CZ	+42 0 233 087 111
DE	+49 2151 3718 0
DK	+45 33 79 70 55
EE	+372 6518 313
ES	+34 932 418 750
EG	+(202) 3760 7818
FR	+33 1 58 10 20 20
GR	+30 211 2120820
HR	+385 14 62 30 63
HU	+36 1 349 6545
IE	+353 1 679 8466
IL	+972 97403034
IT	+39 02 890 93678
KZ	+7 495 234 57 27
LT	+370 37 337332
LV	+371 672 18 744
NL	+31 33 277 5555
ME	+381 11 414 92 00
MK	+389 2 323 01 89
NO	+47 23 12 01 70
PL	+48 22 862 48 40
PT	+351 217 122 740
RO	+40 21 317 12 40/42/43/44
RS	+381 11 414 92 00
RU	+7 495 234 57 27
SA	+966 554622263
SE	+468 241 230
SK	+421 911 104 073
SI	+386 8 205 4007
TR	+ 90 212 248 97 77
UA	+38(044)238 27 67
UK	+44 (0)800 3134465
ZA	+27 11 608 4270

www.interface.com

CLIMATE TAKE BACK™

Climate change is undeniable. And reversible. Our mission is to prove it. **Join the #ClimateTakeBack and help create a climate fit for life.**

BROMIXDENA051 October 2022